



# **Seguimiento Cuentas del GTS**

**Información diaria provisional (d+1)**

marzo-18

**10/08/2018**

## Seguimiento diario provisional de existencias (d+1)

| Unidad:KWh | Acciones de Balance | Gas Colchón | Gas Operación | Gas Talón | Mermas      | OBA         | TOTAL gas en PVB |
|------------|---------------------|-------------|---------------|-----------|-------------|-------------|------------------|
| 1-mar-18   | 43.074.141          | 0           | -10.847.537   | 0         | -14.127.607 | -23.224.676 | -5.125.679       |
| 2-mar-18   | 10.615.325          | 0           | -7.729.513    | 0         | 18.487.692  | -28.552.314 | -7.178.810       |
| 3-mar-18   | 28.698.961          | 0           | -3.175.527    | 0         | -2.423.646  | -33.195.610 | -10.095.822      |
| 4-mar-18   | 25.134.873          | 0           | 893.507       | 0         | -21.333.943 | -34.139.404 | -29.444.967      |
| 5-mar-18   | 25.234.307          | 0           | 1.141.455     | 0         | -25.357.521 | -30.309.838 | -29.291.597      |
| 6-mar-18   | 19.358.397          | 0           | -17.077       | 0         | -29.224.108 | -28.477.779 | -38.360.567      |
| 7-mar-18   | 33.435.068          | 0           | -331.239      | 0         | -33.211.884 | -8.667.044  | -8.775.099       |
| 8-mar-18   | 46.275.802          | 0           | -1.327.697    | 0         | -34.374.689 | -7.768.444  | 2.804.972        |
| 9-mar-18   | 65.235.326          | 0           | -1.456.351    | 0         | -40.773.215 | -9.277.460  | 13.728.300       |
| 10-mar-18  | 78.237.262          | 0           | -1.843.540    | 0         | -43.613.283 | -11.317.360 | 21.463.079       |
| 11-mar-18  | 73.458.065          | 0           | -2.214.087    | 0         | -42.048.297 | -12.020.538 | 17.175.143       |
| 12-mar-18  | 71.458.222          | 0           | -3.248.786    | 0         | -49.407.873 | -9.956.286  | 8.845.277        |
| 13-mar-18  | 69.268.986          | 0           | -4.565.535    | 0         | -49.189.723 | -12.307.860 | 3.205.868        |
| 14-mar-18  | 69.065.490          | 0           | -2.015.912    | 0         | -61.189.123 | -13.605.578 | -7.745.123       |
| 15-mar-18  | 59.786.777          | 0           | 343.553       | 0         | -58.863.859 | -12.332.600 | -11.066.129      |
| 16-mar-18  | 60.939.723          | 0           | -856.130      | 0         | -71.392.282 | -11.172.346 | -22.481.035      |
| 17-mar-18  | 51.552.995          | 0           | -403.779      | 0         | -80.987.966 | -11.084.721 | -40.923.471      |
| 18-mar-18  | 58.869.489          | 0           | 1.897.535     | 0         | -84.969.802 | -10.771.948 | -34.974.726      |
| 19-mar-18  | 53.581.271          | 0           | 1.999.455     | 0         | -79.814.595 | -6.226.159  | -30.460.028      |
| 20-mar-18  | 30.363.355          | 0           | -1.248.491    | 0         | -85.422.916 | -2.118.156  | -58.426.208      |
| 21-mar-18  | 55.812.483          | 0           | -2.710.911    | 0         | -86.346.959 | -7.397.237  | -40.642.624      |
| 22-mar-18  | 72.592.950          | 0           | -3.357.056    | 0         | -88.733.677 | -8.125.479  | -27.623.262      |
| 23-mar-18  | 83.157.398          | 0           | -4.107.341    | 0         | -88.107.655 | -10.596.816 | -19.654.414      |
| 24-mar-18  | 58.055.997          | 0           | -3.408.001    | 0         | -82.302.674 | -7.581.296  | -35.235.974      |
| 25-mar-18  | 30.871.765          | 0           | -4.512.547    | 0         | -80.633.777 | -7.605.802  | -61.880.361      |
| 26-mar-18  | 86.804.192          | 0           | -5.371.975    | 0         | -75.371.083 | -9.011.043  | -2.949.909       |
| 27-mar-18  | 116.014.144         | 0           | -2.901.790    | 0         | -67.231.949 | -14.647.116 | 31.233.289       |
| 28-mar-18  | 156.284.282         | 0           | -1.661.989    | 0         | -64.092.145 | -9.595.034  | 80.935.114       |
| 29-mar-18  | 156.450.149         | 0           | -1.818.779    | 0         | -62.858.319 | -10.733.591 | 81.039.460       |
| 30-mar-18  | 115.757.112         | 0           | -4.084.848    | 0         | -62.545.789 | -2.426.306  | 46.700.169       |
| 31-mar-18  | 44.231.116          | 0           | -4.143.668    | 0         | -65.578.278 | 780.625     | -24.710.205      |

## Evolución existencias cuentas GTS en PVB

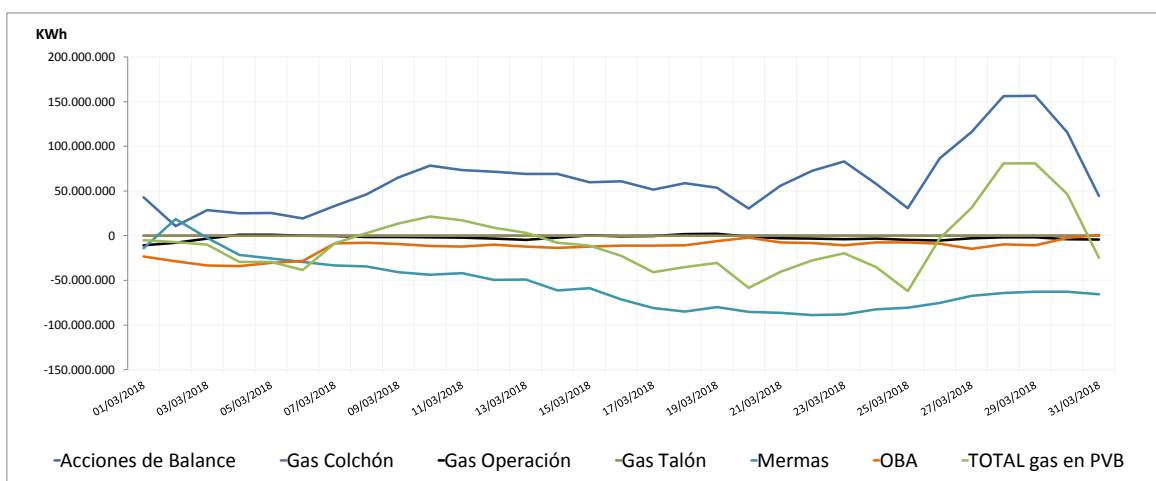

Observaciones:

# Cuentas GTS en AASS: Marzo 2018

## Seguimiento diario provisional de existencias (d+1)

| Unidad:KWh | Mermas | OBA          | TOTAL gas en AASS |
|------------|--------|--------------|-------------------|
| 1-mar      | 0      | 62.199.330   | 62.199.330        |
| 2-mar      | 0      | 57.129.154   | 57.129.154        |
| 3-mar      | 0      | 15.936.907   | 15.936.907        |
| 4-mar      | 0      | -52.728.068  | -52.728.068       |
| 5-mar      | 0      | -97.857.870  | -97.857.870       |
| 6-mar      | 0      | -124.560.983 | -124.560.983      |
| 7-mar      | 0      | -124.353.692 | -124.353.692      |
| 8-mar      | 0      | -110.458.450 | -110.458.450      |
| 9-mar      | 0      | -120.930.896 | -120.930.896      |
| 10-mar     | 0      | -136.444.725 | -136.444.725      |
| 11-mar     | 0      | -157.321.638 | -157.321.638      |
| 12-mar     | 0      | -149.693.930 | -149.693.930      |
| 13-mar     | 0      | -132.885.223 | -132.885.223      |
| 14-mar     | 0      | -120.618.431 | -120.618.431      |
| 15-mar     | 0      | -120.687.363 | -120.687.363      |
| 16-mar     | 0      | -81.183.304  | -81.183.304       |
| 17-mar     | 0      | -38.347.802  | -38.347.802       |
| 18-mar     | 0      | 5.012.567    | 5.012.567         |
| 19-mar     | 0      | 32.460.342   | 32.460.342        |
| 20-mar     | 0      | 43.850.750   | 43.850.750        |
| 21-mar     | 0      | 59.701.403   | 59.701.403        |
| 22-mar     | 0      | 67.750.765   | 67.750.765        |
| 23-mar     | 0      | 85.684.931   | 85.684.931        |
| 24-mar     | 0      | 85.608.573   | 85.608.573        |
| 25-mar     | 0      | 85.589.085   | 85.589.085        |
| 26-mar     | 0      | 142.902.347  | 142.902.347       |
| 27-mar     | 0      | 205.437.096  | 205.437.096       |
| 28-mar     | 0      | 285.974.309  | 285.974.309       |
| 29-mar     | 0      | 383.930.345  | 383.930.345       |
| 30-mar     | 0      | 487.232.309  | 487.232.309       |
| 31-mar     | 0      | 553.577.410  | 553.577.410       |

### Evolución existencias cuentas GTS en AASS

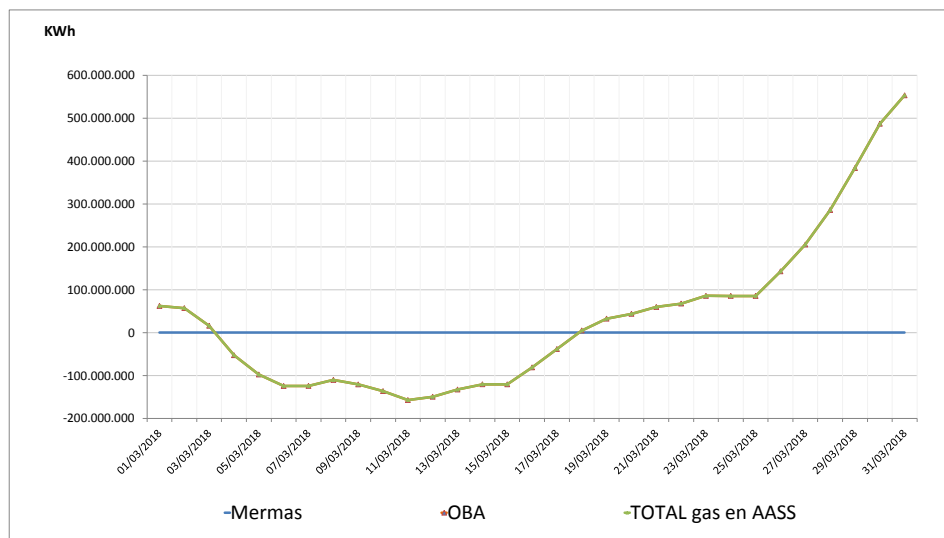

Observaciones :

# Cuentas GTS en PR Barcelona: Marzo 2018

## Seguimiento diario provisional de existencias (d+1)

| Unidad: KWh |            |              |                                     |
|-------------|------------|--------------|-------------------------------------|
|             | Mermas     | OBA          | TOTAL PR.BCN <> Planta de Barcelona |
| 1-mar       | 29.026.576 | -217.847.000 | -188.820.424                        |
| 2-mar       | 28.313.100 | -231.423.324 | -203.110.224                        |
| 3-mar       | 28.624.048 | -191.868.375 | -163.244.327                        |
| 4-mar       | 28.702.777 | -138.200.102 | -109.497.325                        |
| 5-mar       | 26.562.860 | -78.821.246  | -52.258.386                         |
| 6-mar       | 30.516.307 | -31.503.370  | -987.063                            |
| 7-mar       | 30.072.871 | 19.305.609   | 49.378.480                          |
| 8-mar       | 30.253.671 | 64.800.256   | 95.053.927                          |
| 9-mar       | 30.956.738 | 102.011.210  | 132.967.948                         |
| 10-mar      | 30.841.621 | 131.738.495  | 162.580.116                         |
| 11-mar      | 32.026.739 | 142.923.615  | 174.950.354                         |
| 12-mar      | 30.646.728 | 177.956.886  | 208.603.614                         |
| 13-mar      | 30.196.801 | 144.299.984  | 174.496.785                         |
| 14-mar      | 29.038.676 | 102.052.556  | 131.091.232                         |
| 15-mar      | 28.461.518 | 77.351.220   | 105.812.738                         |
| 16-mar      | 29.671.354 | 13.247.125   | 42.918.479                          |
| 17-mar      | 31.365.982 | -10.554.502  | 20.811.480                          |
| 18-mar      | 33.242.673 | -39.059.540  | -5.816.867                          |
| 19-mar      | 37.531.481 | -70.494.406  | -32.962.925                         |
| 20-mar      | 33.070.655 | -64.036.826  | -30.966.171                         |
| 21-mar      | 32.637.402 | -45.744.800  | -13.107.398                         |
| 22-mar      | 32.635.174 | -53.594.570  | -20.959.396                         |
| 23-mar      | 35.324.783 | -27.073.928  | 8.250.855                           |
| 24-mar      | 49.573.265 | -13.326.234  | 36.247.031                          |
| 25-mar      | 32.670.430 | -11.133.291  | 21.537.139                          |
| 26-mar      | 37.749.954 | -52.578.861  | -14.828.907                         |
| 27-mar      | 36.980.917 | -56.731.360  | -19.750.443                         |
| 28-mar      | 37.032.249 | -91.554.584  | -54.522.335                         |
| 29-mar      | 42.442.728 | -118.982.823 | -76.540.095                         |
| 30-mar      | 40.524.003 | -115.790.632 | -75.266.629                         |
| 31-mar      | 42.546.389 | -129.629.533 | -87.083.144                         |

### Evolución existencias cuentas GTS en PR Barcelona

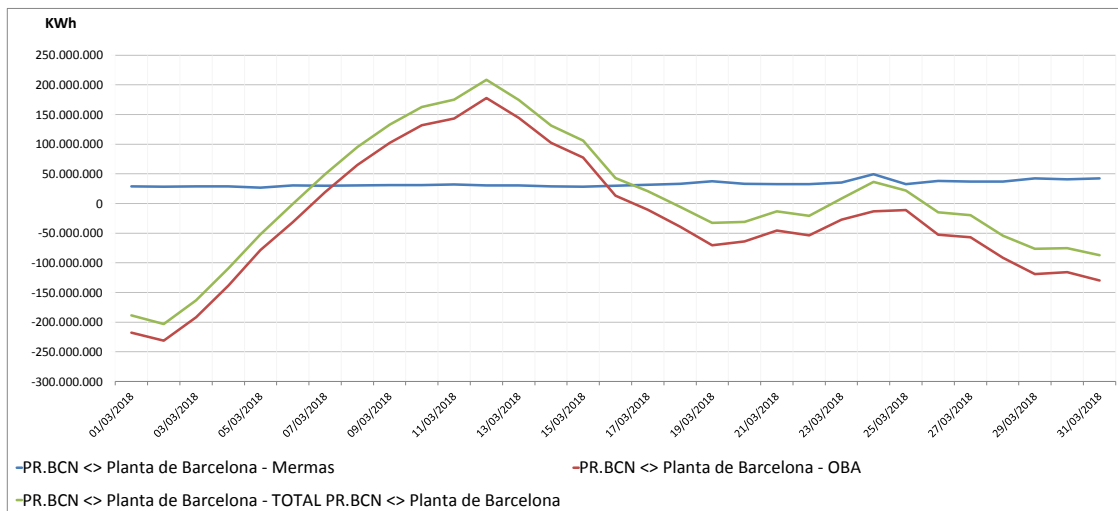

Observaciones:

# Cuentas GTS en PR Cartagena: Marzo 2018

## Seguimiento diario provisional de existencias (d+1)

| Unidad: KWh |            |              |                                     |
|-------------|------------|--------------|-------------------------------------|
|             | Mermas     | OBA          | TOTAL PR.CAR <> Planta de Cartagena |
| 1-mar       | 16.596.068 | -29.636.711  | -13.040.643                         |
| 2-mar       | 17.137.333 | -53.702.917  | -36.565.584                         |
| 3-mar       | 16.687.897 | -78.574.844  | -61.886.947                         |
| 4-mar       | 22.965.990 | -97.197.855  | -74.231.865                         |
| 5-mar       | 20.343.839 | -127.481.417 | -107.137.578                        |
| 6-mar       | 20.488.013 | -152.042.994 | -131.554.981                        |
| 7-mar       | 21.785.106 | -172.349.406 | -150.564.300                        |
| 8-mar       | 22.118.937 | -173.151.244 | -151.032.307                        |
| 9-mar       | 22.181.286 | -165.423.005 | -143.241.719                        |
| 10-mar      | 22.244.833 | -157.728.613 | -135.483.780                        |
| 11-mar      | 21.841.447 | -150.666.599 | -128.825.152                        |
| 12-mar      | 21.944.627 | -143.610.628 | -121.666.001                        |
| 13-mar      | 21.328.043 | -136.318.400 | -114.990.357                        |
| 14-mar      | 20.893.412 | -129.375.858 | -108.482.446                        |
| 15-mar      | 20.511.761 | -122.468.756 | -101.956.995                        |
| 16-mar      | 20.796.786 | -115.660.101 | -94.863.315                         |
| 17-mar      | 20.538.519 | -108.702.583 | -88.164.064                         |
| 18-mar      | 20.507.655 | -102.078.373 | -81.570.718                         |
| 19-mar      | 20.074.821 | -65.533.787  | -45.458.966                         |
| 20-mar      | 20.095.879 | -28.792.802  | -8.696.923                          |
| 21-mar      | 20.047.307 | -22.124.206  | -2.076.899                          |
| 22-mar      | 19.925.549 | -15.314.695  | 4.610.854                           |
| 23-mar      | 19.636.891 | -8.298.685   | 11.338.206                          |
| 24-mar      | 19.622.454 | -1.129.611   | 18.492.843                          |
| 25-mar      | 19.562.242 | 6.031.532    | 25.593.774                          |
| 26-mar      | 19.172.077 | -2.302.305   | 16.869.772                          |
| 27-mar      | 20.087.392 | -16.111.446  | 3.975.946                           |
| 28-mar      | 20.397.899 | -30.662.895  | -10.264.996                         |
| 29-mar      | 20.578.949 | -26.849.564  | -6.270.615                          |
| 30-mar      | 20.656.438 | -26.288.630  | -5.632.192                          |
| 31-mar      | 23.135.814 | -25.769.257  | -2.633.443                          |

## Evolución existencias cuentas GTS en PR Cartagena

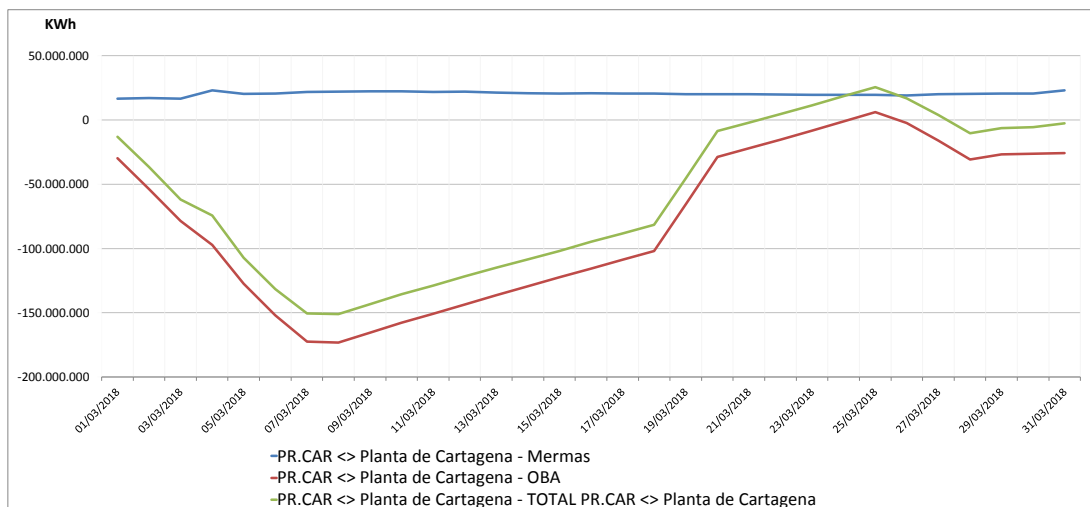

Observaciones:

# Cuentas GTS en PR Huelva: Marzo 2018

## Seguimiento diario provisional de existencias (d+1)

| Unidad: KWh |            |              |                                  |
|-------------|------------|--------------|----------------------------------|
|             | Mermas     | OBA          | TOTAL PR.HUE <> Planta de Huelva |
| 1-mar       | 37.284.131 | 82.017.252   | 119.301.383                      |
| 2-mar       | 37.942.240 | 90.231.953   | 128.174.193                      |
| 3-mar       | 37.471.785 | 112.596.432  | 150.068.217                      |
| 4-mar       | 36.536.944 | 127.273.983  | 163.810.927                      |
| 5-mar       | 37.037.117 | 158.332.156  | 195.369.273                      |
| 6-mar       | 37.351.224 | 169.288.727  | 206.639.951                      |
| 7-mar       | 34.745.401 | 147.408.480  | 182.153.881                      |
| 8-mar       | 37.551.016 | 116.924.830  | 154.475.846                      |
| 9-mar       | 37.325.683 | 108.528.755  | 145.854.438                      |
| 10-mar      | 38.220.898 | 95.890.975   | 134.111.873                      |
| 11-mar      | 38.462.560 | 111.408.920  | 149.871.480                      |
| 12-mar      | 37.731.100 | 123.105.166  | 160.836.266                      |
| 13-mar      | 36.888.835 | 142.273.989  | 179.162.824                      |
| 14-mar      | 36.792.098 | 172.283.652  | 209.075.750                      |
| 15-mar      | 34.120.737 | 176.429.664  | 210.550.401                      |
| 16-mar      | 37.660.011 | 195.782.035  | 233.442.046                      |
| 17-mar      | 39.619.862 | 181.124.481  | 220.744.343                      |
| 18-mar      | 40.075.425 | 188.742.334  | 228.817.759                      |
| 19-mar      | 40.549.074 | 181.750.698  | 222.299.772                      |
| 20-mar      | 48.104.944 | 145.110.807  | 193.215.751                      |
| 21-mar      | 37.644.437 | 109.021.753  | 146.666.190                      |
| 22-mar      | 92.639.416 | 79.770.148   | 172.409.564                      |
| 23-mar      | 52.148.403 | 2.328.379    | 54.476.782                       |
| 24-mar      | 43.379.460 | -35.993.920  | 7.385.540                        |
| 25-mar      | 44.137.635 | -66.659.499  | -22.521.864                      |
| 26-mar      | 45.502.610 | -56.738.247  | -11.235.637                      |
| 27-mar      | 46.086.989 | -64.533.217  | -18.446.228                      |
| 28-mar      | 44.441.131 | -87.469.686  | -43.028.555                      |
| 29-mar      | 44.509.136 | -111.880.155 | -67.371.019                      |
| 30-mar      | 44.566.321 | -154.084.720 | -109.518.399                     |
| 31-mar      | 44.238.848 | -169.608.206 | -125.369.358                     |

### Evolución existencias cuentas GTS en PR Huelva

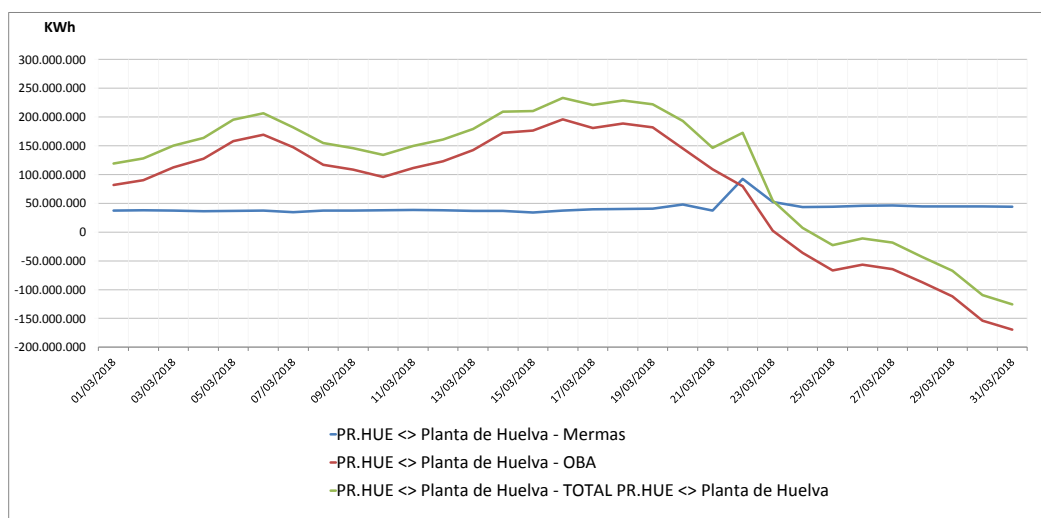

Observaciones:

## Seguimiento diario provisional de existencias (d+1)

| Unidad: KWh |            |              |                            |
|-------------|------------|--------------|----------------------------|
|             | Mermas     | OBA          | TOTAL PR.BBG <> PLANTA BBG |
| 1-mar       | 37.389.638 | 85.887.021   | 123.276.659                |
| 2-mar       | 38.742.906 | 72.101.416   | 110.844.322                |
| 3-mar       | 39.093.209 | 77.736.202   | 116.829.411                |
| 4-mar       | 39.018.547 | 95.971.667   | 134.990.214                |
| 5-mar       | 39.247.025 | 84.820.562   | 124.067.587                |
| 6-mar       | 39.925.407 | 90.682.213   | 130.607.620                |
| 7-mar       | 40.446.948 | 69.713.245   | 110.160.193                |
| 8-mar       | 40.955.784 | 44.046.622   | 85.002.406                 |
| 9-mar       | 41.688.864 | 17.232.020   | 58.920.884                 |
| 10-mar      | 42.678.717 | 9.036.175    | 51.714.892                 |
| 11-mar      | 43.152.673 | -9.627.025   | 33.525.648                 |
| 12-mar      | 43.495.092 | -65.629.824  | -22.134.732                |
| 13-mar      | 43.861.217 | -66.283.892  | -22.422.675                |
| 14-mar      | 66.906.939 | -62.801.037  | 4.105.902                  |
| 15-mar      | 45.047.243 | -42.786.340  | 2.260.903                  |
| 16-mar      | 46.464.599 | -44.638.042  | 1.826.557                  |
| 17-mar      | 46.837.167 | -46.963.291  | -126.124                   |
| 18-mar      | 42.105.898 | -66.571.605  | -24.465.707                |
| 19-mar      | 46.498.299 | -92.286.389  | -45.788.090                |
| 20-mar      | 48.547.336 | -103.963.602 | -55.416.266                |
| 21-mar      | 46.122.200 | -95.800.570  | -49.678.370                |
| 22-mar      | 20.647.212 | -64.453.180  | -43.805.968                |
| 23-mar      | 46.689.733 | -33.562.617  | 13.127.116                 |
| 24-mar      | 46.377.649 | -14.928.755  | 31.448.894                 |
| 25-mar      | 47.199.860 | -75.092      | 47.124.768                 |
| 26-mar      | 47.569.933 | -9.321.743   | 38.248.190                 |
| 27-mar      | 47.827.214 | -25.683.886  | 22.143.328                 |
| 28-mar      | 48.214.610 | -32.431.952  | 15.782.658                 |
| 29-mar      | 48.734.187 | -69.019.029  | -20.284.842                |
| 30-mar      | 49.619.770 | -127.883.585 | -78.263.815                |
| 31-mar      | 50.259.795 | -152.646.213 | -102.386.418               |

### Evolución existencias cuentas GTS en PR Bilbao

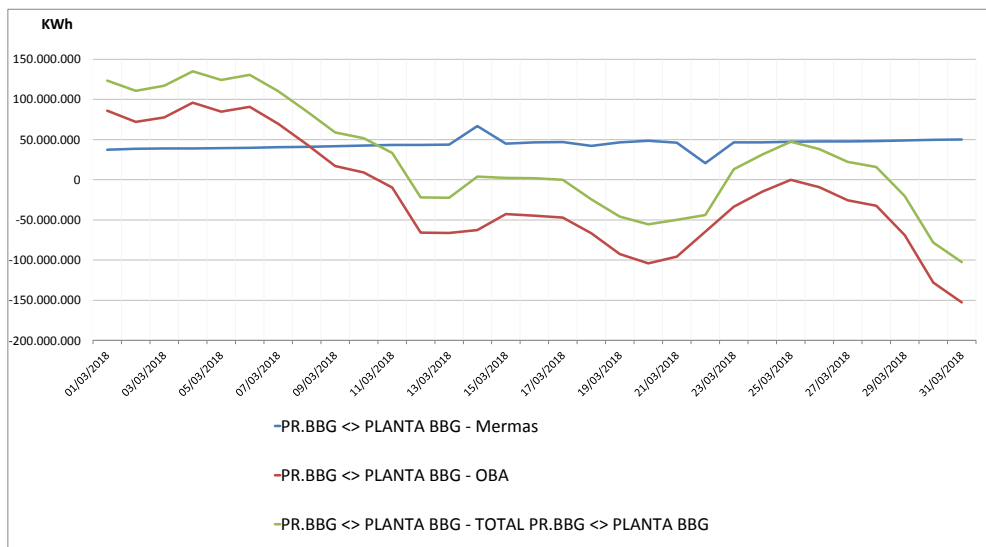

Observaciones:

# Cuentas GTS en PR MugarDOS: Marzo 2018

## Seguimiento diario provisional de existencias (d+1)

| Unidad: KWh |            |             |                                 |
|-------------|------------|-------------|---------------------------------|
|             | Mermas     | OBA         | TOTAL PR.REG <> PLANTA MUGARDOS |
| 1-mar       | 66.615.883 | 107.521.716 | 174.137.599                     |
| 2-mar       | 66.664.526 | 139.790.852 | 206.455.378                     |
| 3-mar       | 66.735.897 | 144.116.212 | 210.852.109                     |
| 4-mar       | 66.866.079 | 146.645.652 | 213.511.731                     |
| 5-mar       | 66.597.695 | 140.726.916 | 207.324.611                     |
| 6-mar       | 66.435.633 | 133.747.316 | 200.182.949                     |
| 7-mar       | 66.695.139 | 127.693.412 | 194.388.551                     |
| 8-mar       | 66.592.550 | 121.705.044 | 188.297.594                     |
| 9-mar       | 66.292.910 | 126.743.108 | 193.036.018                     |
| 10-mar      | 66.578.479 | 134.107.700 | 200.686.179                     |
| 11-mar      | 66.479.804 | 141.914.660 | 208.394.464                     |
| 12-mar      | 66.626.118 | 138.088.980 | 204.715.098                     |
| 13-mar      | 66.553.407 | 132.053.204 | 198.606.611                     |
| 14-mar      | 66.869.621 | 126.359.540 | 193.229.161                     |
| 15-mar      | 66.739.849 | 130.357.220 | 197.097.069                     |
| 16-mar      | 66.202.948 | 133.003.220 | 199.206.168                     |
| 17-mar      | 66.236.092 | 126.923.732 | 193.159.824                     |
| 18-mar      | 66.327.895 | 121.073.492 | 187.401.387                     |
| 19-mar      | 66.627.304 | 114.745.156 | 181.372.460                     |
| 20-mar      | 66.486.346 | 108.633.908 | 175.120.254                     |
| 21-mar      | 66.894.669 | 102.592.292 | 169.486.961                     |
| 22-mar      | 66.730.101 | 96.124.692  | 162.854.793                     |
| 23-mar      | 66.250.366 | 101.441.284 | 167.691.650                     |
| 24-mar      | 66.358.490 | 109.006.580 | 175.365.070                     |
| 25-mar      | 66.589.505 | 115.175.140 | 181.764.645                     |
| 26-mar      | 66.398.030 | 109.387.476 | 175.785.506                     |
| 27-mar      | 66.712.994 | 95.282.444  | 161.995.438                     |
| 28-mar      | 65.804.387 | 92.564.292  | 158.368.679                     |
| 29-mar      | 66.194.337 | 84.719.556  | 150.913.893                     |
| 30-mar      | 66.227.188 | 73.733.188  | 139.960.376                     |
| 31-mar      | 65.751.203 | 64.164.036  | 129.915.239                     |

### Evolución existencias cuentas GTS en PR MugarDOS

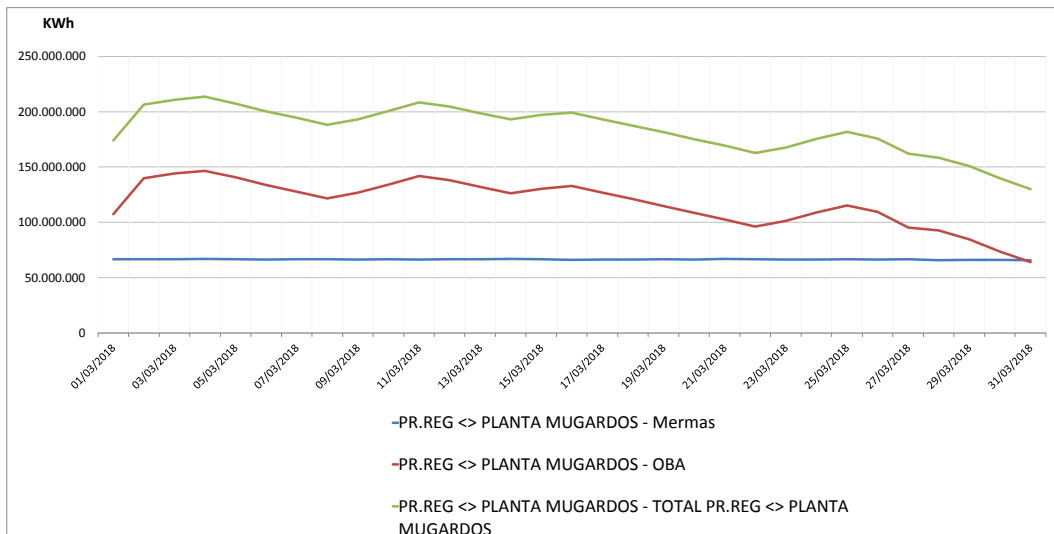

Observaciones:



# Cuentas GTS en PR Sagunto: Marzo 2018

## Seguimiento diario provisional de existencias (d+1)

| Unidad: KWh |            |              |                                |
|-------------|------------|--------------|--------------------------------|
|             | Mermas     | OBA          | TOTAL PR.SAG <> PLANTA SAGUNTO |
| 1-mar       | 76.410.029 | -79.781.255  | -3.371.226                     |
| 2-mar       | 76.398.542 | -50.145.415  | 26.253.127                     |
| 3-mar       | 76.076.487 | -52.698.439  | 23.378.048                     |
| 4-mar       | 75.862.941 | -55.269.511  | 20.593.430                     |
| 5-mar       | 75.673.773 | -57.807.911  | 17.865.862                     |
| 6-mar       | 75.668.196 | -60.341.447  | 15.326.749                     |
| 7-mar       | 75.650.691 | -62.890.791  | 12.759.900                     |
| 8-mar       | 75.837.949 | -65.463.954  | 10.373.995                     |
| 9-mar       | 75.392.037 | -68.043.508  | 7.348.529                      |
| 10-mar      | 75.144.229 | -70.658.279  | 4.485.950                      |
| 11-mar      | 74.907.436 | -73.275.751  | 1.631.685                      |
| 12-mar      | 75.608.536 | -75.864.167  | -255.631                       |
| 13-mar      | 75.242.597 | -78.487.175  | -3.244.578                     |
| 14-mar      | 75.328.961 | -81.118.951  | -5.789.990                     |
| 15-mar      | 75.728.724 | -92.751.943  | -17.023.219                    |
| 16-mar      | 74.600.248 | -95.430.087  | -20.829.839                    |
| 17-mar      | 74.756.698 | -98.071.847  | -23.315.149                    |
| 18-mar      | 74.685.030 | -100.711.847 | -26.026.817                    |
| 19-mar      | 74.461.046 | -103.353.895 | -28.892.849                    |
| 20-mar      | 74.082.904 | -105.981.639 | -31.898.735                    |
| 21-mar      | 73.254.155 | -108.623.623 | -35.369.468                    |
| 22-mar      | 74.240.837 | -111.319.751 | -37.078.914                    |
| 23-mar      | 73.813.903 | -113.989.927 | -40.176.024                    |
| 24-mar      | 73.907.664 | -125.897.735 | -51.990.071                    |
| 25-mar      | 73.662.853 | -128.534.311 | -54.871.458                    |
| 26-mar      | 73.697.156 | -131.135.655 | -57.438.499                    |
| 27-mar      | 73.818.138 | -133.758.375 | -59.940.237                    |
| 28-mar      | 73.596.800 | -136.389.543 | -62.792.743                    |
| 29-mar      | 73.871.206 | -139.051.239 | -65.180.033                    |
| 30-mar      | 73.528.354 | -141.721.863 | -68.193.509                    |
| 31-mar      | 73.817.884 | -144.399.783 | -70.581.899                    |

## Evolución existencias cuentas GTS en PR Sagunto

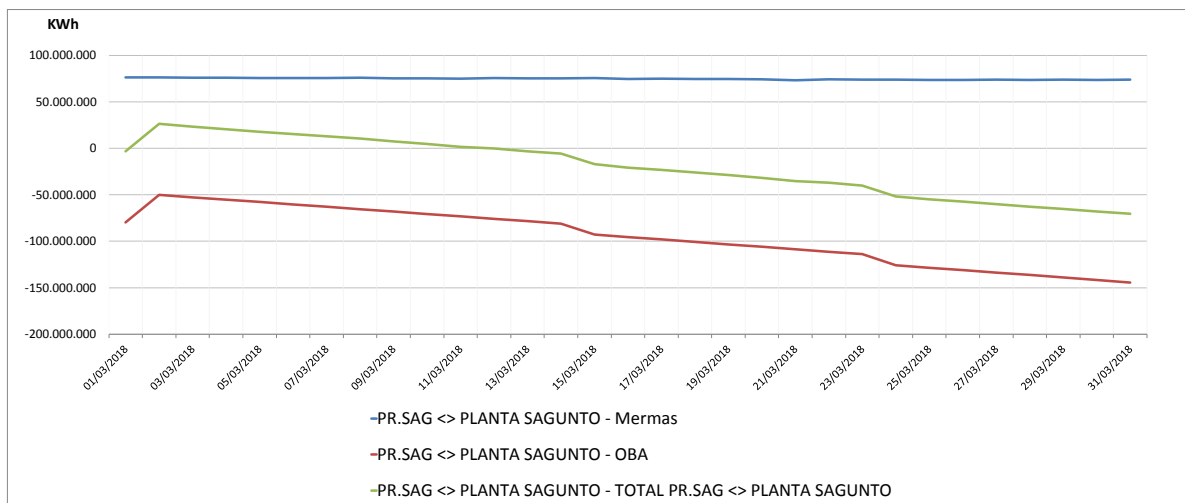

Observaciones: